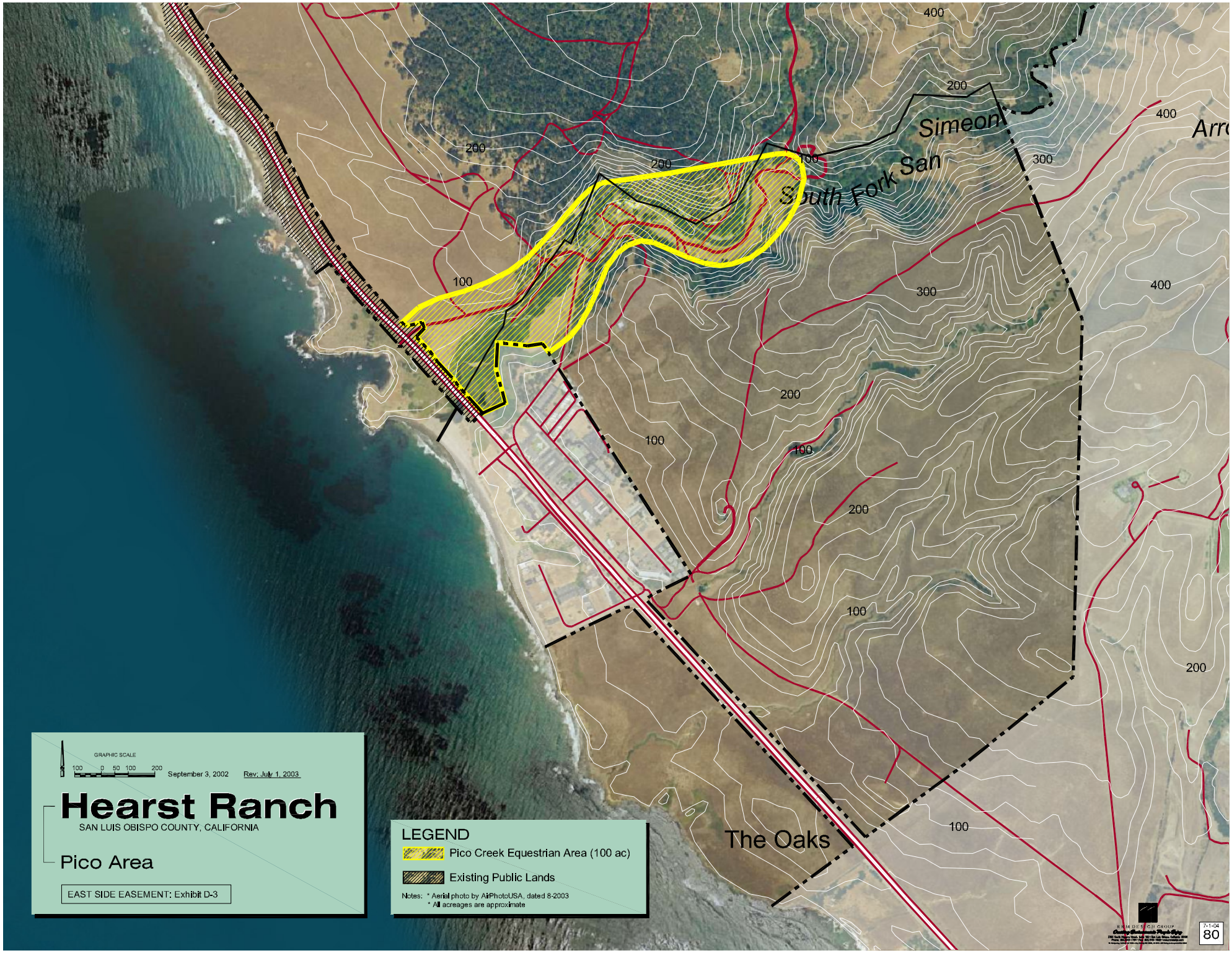

Simeon
South Fork San
Arro
The Oaks
400
200
100
300
GRAPHIC SCALE
100 0 50 100 200
September 3, 2002
Rev: July 1, 2003
Hearst Ranch
SAN LUIS OBISPO COUNTY, CALIFORNIA
Pico Area
EAST SIDE EASEMENT: Exhibit D-3
LEGEND
Pico Creek Equestrian Area (100 ac)
Existing Public Lands
Notes: * Aerial photo by AirPhotoUSA, dated 8-2003
* All acreages are approximate
7-1-04
80