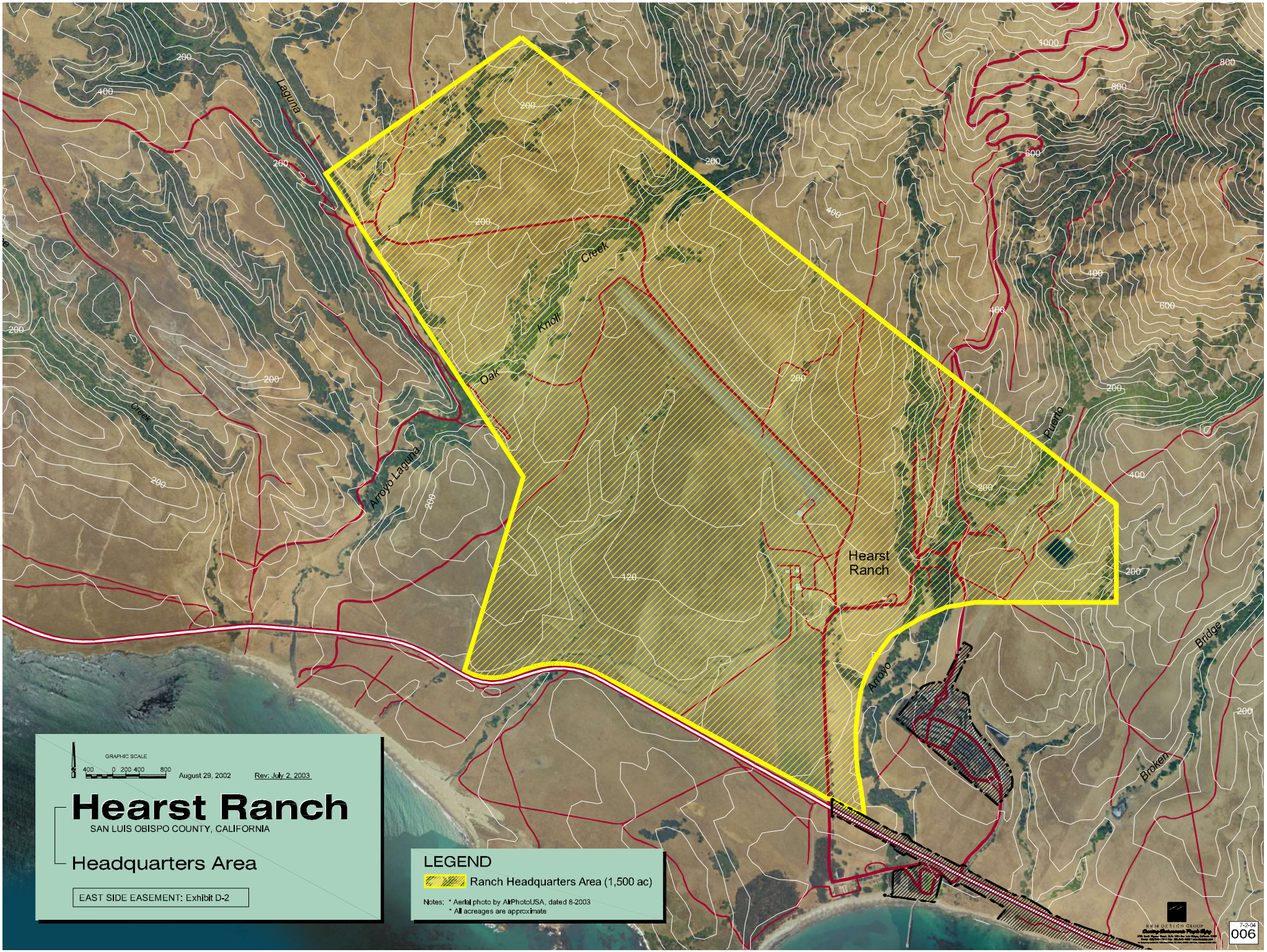
Laguna
Creek
Oak
Knoll
Creek
Arroyo Laguna
Hearst Ranch
Arroyo
Puerto
Bridge
Broken
GRAPHIC SCALE
400 0 200 400 800
August 29, 2002
Rev: July 2, 2003
Hearst Ranch
SAN LUIS OBISPO COUNTY, CALIFORNIA
Headquarters Area
EAST SIDE EASEMENT: Exhibit D-2
LEGEND
Ranch Headquarters Area (1,500 ac)
Notes: * Aerial photo by AirPhotoUSA, dated 8-2003
* All acreages are approximate
7-2-04
006